

57-10711 a44046

BARNETT INTERMOUNTAIN WATER CONSULTING

106 West 500 South, Suite 101
Bountiful, Utah 84010-6232
(801) 292-4662
FAX(801) 524-6320
barnett@barnettwater.com

September 12, 2018

Kent Jones
Utah Division of Water Rights
1594 West North Temple, Suite 220
P.O. Box 146300
Salt Lake City, UT 84114

Dear Mr. Jones,

The Emigration Improvement District filed two change applications, a44045 (57-7796) and a44046 (57-10711), on Monday September 10, 2018. Upon further discussions with your staff after the applications were filed, it was determined, for purposes of clarity, to modify both change applications. The simplest way to accomplish this was to prepare two new change applications.

Therefore, on behalf of the Emigration Improvement District, we are filling the included revised change applications to replace those filed on September 10th. The fees for both applications were paid under receipt no. 18-04193.

Please let us know if you need anything further. Thank you for your assistance in this matter.

Respectfully,

Scott Clark, P.G.

RECEIVED

SEP 12 2018

WATER RIGHTS
SALT LAKE

Jack A. Barnett, P.E., P.G.

Don A. Barnett, P.E., P.G.

Scott H. Clark, P.G.

APPLICATION FOR PERMANENT CHANGE OF WATER

Resubmitted

Rec. by AE502337 WL

Fee Amt. \$430.00

Receipt # 18-0493

STATE OF UTAH

For the purpose of obtaining permission to make a permanent change of water in the State of Utah, application is hereby made to the State Engineer, based upon the following showing of facts, submitted in accordance with the requirements of Section 73-3-3 Utah Code Annotated 1953, as amended.

CHANGE APPLICATION NUMBER: 044046
(c15417WKNIGHT)

WATER RIGHT NUMBER: 57-10711

This Change Application proposes to change the POINT(S) OF DIVERSION.

1. OWNERSHIP INFORMATION.

A. NAME: Emigration Improvement District
ADDRESS: P.O. Box 58945
Salt Lake City UT 84158
INTEREST: 100%

B. PRIORITY OF CHANGE: 9-12-18

FILING DATE: 9-12-18

C. EVIDENCED BY: 57-10711 (ADEC)
a17521a(57-10711)

* DESCRIPTION OF CURRENT WATER RIGHT: *

2. SOURCE INFORMATION.

A. QUANTITY OF WATER: 5.0 cfs OR 49.99 acre-feet

B. SOURCE: Emigration Cr. Springs & Underground Water Wells COUNTY: Salt Lake

C. POINT(S) OF DIVERSION.

POINTS OF DIVERSION -- SURFACE:

- (1) S 3,200 feet E 1,300 feet from NW corner, Section 14, T 1N, R 2E, SLBM
SOURCE: Emigration Cr. springs, groundwater
- (2) S 2,900 feet E 2,200 feet from NW corner, Section 14, T 1N, R 2E, SLBM
SOURCE: Emigration Cr., springs, groundwater
- (3) S 1,500 feet W 1,800 feet from E 1/4 corner, Section 15, T 1N, R 2E, SLBM
SOURCE: Emigration Cr., springs, groundwater
- (4) N 500 feet E 1,200 feet from SW corner, Section 16, T 1N, R 2E, SLBM
SOURCE: Emigration Cr., springs, groundwater
- (5) N 4,950 feet W 2,150 feet from SE corner, Section 16, T 1N, R 2E, SLBM
SOURCE: Emigration Cr., springs, groundwater
- (6) N 4,600 feet W 2,200 feet from SE corner, Section 16, T 1N, R 2E, SLBM
SOURCE: Emigration Cr., springs, groundwater

RECEIVED
SEP 12 2018

SCANNED WR

WATER RIGHTS
SALT LAKE
Permanent Change

e44046

- (7) N 4,400 feet W 2,130 feet from SE corner, Section 16, T 1N, R 2E, SLBM
SOURCE: Emigration Cr., Springs, groundwater
- (8) N 4,700 feet W 1,050 feet from SE corner, Section 16, T 1N, R 2E, SLBM
SOURCE: Emigration Cr., Springs, groundwater
- (9) S 670 feet W 1,710 feet from E¼ corner, Section 16, T 1N, R 2E, SLBM
SOURCE: Emigration Cr., springs, groundwater
- (10) N 2,500 feet W 1,750 feet from SE corner, Section 16, T 1N, R 2E, SLBM
SOURCE: Emigration Cr., springs, groundwater
- (11) N 1,700 feet W 1,700 feet from SE corner, Section 16, T 1N, R 2E, SLBM
SOURCE: Emigration Cr., springs, groundwater
- (12) N 1,850 feet W 2,580 feet from SE corner, Section 16, T 1N, R 2E, SLBM
SOURCE: Emigration Cr., springs, groundwater
- (13) N 400 feet W 750 feet from SE corner, Section 20, T 1N, R 2E, SLBM
SOURCE: Emigration Cr., springs, groundwater
- (14) N 300 feet W 200 feet from E¼ corner, Section 21, T 1N, R 2E, SLBM
SOURCE: Emigration Cr., Springs, groundwater
- (15) S 1,850 feet E 2,400 feet from NW corner, Section 21, T 1N, R 2E, SLBM
SOURCE: Emigration Cr., springs, groundwater
- (16) N 2,150 feet W 300 feet from SE corner, Section 22, T 1N, R 2E, SLBM
SOURCE: Emigration Cr., springs, groundwater
- (17) S 1,226 feet W 2,200 feet from NW corner, Section 22, T 1N, R 2E, SLBM
SOURCE: Emigration Cr., springs, groundwater
- (18) N 1,200 feet E 1,450 feet from SW corner, Section 27, T 1N, R 2E, SLBM
SOURCE: Emigration Cr., springs, groundwater
- (19) N 1,343 feet W 708 feet from SE corner, Section 29, T 1N, R 2E, SLBM
SOURCE: Emigration Cr., springs, groundwater

POINTS OF DIVERSION -- UNDERGROUND:

- (1) N 600 feet W 1,300 feet from SE corner, Section 16, T 1N, R 2E, SLBM
WELL DIAMETER: 20 inches WELL DEPTH: 100 to 1,000 feet
- (2) N 300 feet W 900 feet from SE corner, Section 20, T 1N, R 2E, SLBM
WELL DIAMETER: 20 inches WELL DEPTH: 100 to 1,000 feet
- (3) N 1,100 feet W 1,900 feet from SE corner, Section 21, T 1N, R 2E, SLBM
WELL DIAMETER: 20 inches WELL DEPTH: 100 to 1,000 feet
- (4) S 2,400 feet W 100 feet from NE corner, Section 21, T 1N, R 2E, SLBM
WELL DIAMETER: 20 inches WELL DEPTH: 100 to 1,000 feet
- (5) S 1,250 feet W 600 feet from NE corner, Section 21, T 1N, R 2E, SLBM
WELL DIAMETER: 20 inches WELL DEPTH: 100 to 1,000 feet
- (6) N 750 feet E 700 feet from SW corner, Section 22, T 1N, R 2E, SLBM
WELL DIAMETER: 20 inches WELL DEPTH: 100 to 1,000 feet
- (7) N 2,050 feet E 200 feet from SW corner, Section 22, T 1N, R 2E, SLBM
WELL DIAMETER: 20 inches WELL DEPTH: 100 to 1,000 feet
- (8) N 1,200 feet E 800 feet from SW corner, Section 28, T 1N, R 2E, SLBM
WELL DIAMETER: 8 inches WELL DEPTH: 500 feet
COMMENT: Freeze Creek Well #1
- (9) N 1,200 feet W 850 feet from SE corner, Section 29, T 1N, R 2E, SLBM
WELL DIAMETER: 10 inches WELL DEPTH: 792 feet
COMMENT: Well #2
- (10) N 350 feet W 800 feet from SE corner, Section 31, T 1N, R 2E, SLBM
WELL DIAMETER: 20 inches WELL DEPTH: 100 to 1,000 feet
- (11) S 2,500 feet E 1,450 feet from NE corner, Section 32, T 1N, R 2E, SLBM
WELL DIAMETER: 20 inches WELL DEPTH: 100 to 1,000 feet
- (12) N 1,100 feet W 1,150 feet from SE corner, Section 32, T 1N, R 2E, SLBM
WELL DIAMETER: 20 inches WELL DEPTH: 100 to 1,000 feet

a44046

- (13)N 2,050 feet E 1,000 feet from SW corner, Section 33, T 1N, R 2E, SLBM
WELL DIAMETER: 20 inches WELL DEPTH: 100 to 1,000 feet
- (14)N 1,950 feet E 1,500 feet from SW corner, Section 33, T 1N, R 2E, SLBM
WELL DIAMETER: 20 inches WELL DEPTH: 100 to 1,000 feet
- (15)S 750 feet W 850 feet from NE corner, Section 33, T 1N, R 2E, SLBM
WELL DIAMETER: 20 inches WELL DEPTH: 100 to 1,000 feet
- (16)S 300 feet W 400 feet from NE corner, Section 33, T 1N, R 2E, SLBM
WELL DIAMETER: 20 inches WELL DEPTH: 100 to 1,000 feet
- (17)S 2,200 feet W 100 feet from NE corner, Section 33, T 1N, R 2E, SLBM
WELL DIAMETER: 20 inches WELL DEPTH: 100 to 1,000 feet
- (18)N 1,450 feet W 2,250 feet from SE corner, Section 01, T 1S, R 1E, SLBM
WELL DIAMETER: 20 inches WELL DEPTH: 100 to 1,000 feet
- (19)N 1,850 feet W 2,100 feet from SE corner, Section 01, T 1S, R 1E, SLBM
WELL DIAMETER: 20 inches WELL DEPTH: 100 to 1,000 feet
- (20)S 2,000 feet E 750 feet from NW corner, Section 06, T 1S, R 2E, SLBM
WELL DIAMETER: 20 inches WELL DEPTH: 100 to 1,000 feet
- (21)S 1,750 feet E 1,600 feet from NW corner, Section 06, T 1S, R 2E, SLBM
WELL DIAMETER: 20 inches WELL DEPTH: 100 to 1,000 feet
- (22)N 1,010 feet E 2,130 feet from SW corner, Section 06, T 1S, R 2E, SLBM
WELL DIAMETER: 20 inches WELL DEPTH: 100 to 1,000 feet

3. WATER USE INFORMATION.

MUNICIPAL: from Jan 1 to Dec 31. Emigration Improvement District.

4. PLACE OF USE.

The Service Area of Emigration Improvement District
(Which includes all or part of the following legal subdivisions:)

BASE	TOWN	RANG	SEC	NORTH-WEST 1/4				NORTH-EAST 1/4				SOUTH-WEST 1/4				SOUTH-EAST 1/4						
				NW	NE	SW	SE	NW	NE	SW	SE	NW	NE	SW	SE	NW	NE	SW	SE			
SL	1N	2E	14	X	X	X	X	***	X	X	X	X	***	X	X	X	X	***	X	X	X	X
			15	X	X	X	X	***	X	X	X	X	***	X	X	X	X	***	X	X	X	X
			16	X	X	X	X	***	X	X	X	X	***	X	X	X	X	***	X	X	X	X
			21	X	X	X	X	***	X	X	X	X	***	X	X	X	X	***	X	X	X	X
			22	X	X	X	X	***	X	X	X	X	***	X	X	X	X	***	X	X	X	X
			23	X	X	X	X	***	X	X	X	X	***	X	X	X	X	***	X	X	X	X
			27	X	X	X	X	***	X	X	X	X	***	X	X	X	X	***	X	X	X	X
			28	X	X	X	X	***	X	X	X	X	***	X	X	X	X	***	X	X	X	X
			29	X	X	X	X	***	X	X	X	X	***	X	X	X	X	***	X	X	X	X
			31	X	X	X	X	***	X	X	X	X	***	X	X	X	X	***	X	X	X	X
			32	X	X	X	X	***	X	X	X	X	***	X	X	X	X	***	X	X	X	X
			33	X	X	X	X	***	X	X	X	X	***	X	X	X	X	***	X	X	X	X
			34	X	X	X	X	***	X	X	X	X	***	X	X	X	X	***	X	X	X	X
			SL	1S	1E	01	X	X	X	X	***	X	X	X	X	***	X	X	X	X	***	X
02	X	X				X	X	***	X	X	X	X	***	X	X	X	X	***	X	X	X	X
03	X	X				X	X	***	X	X	X	X	***	X	X	X	X	***	X	X	X	X
10	X	X				X	X	***	X	X	X	X	***	X	X	X	X	***	X	X	X	X
11	X	X				X	X	***	X	X	X	X	***	X	X	X	X	***	X	X	X	X
SL	1S	2E	04	X	X	X	X	***	X	X	X	X	***	X	X	X	X	***	X	X	X	X
			05	X	X	X	X	***	X	X	X	X	***	X	X	X	X	***	X	X	X	X
			06	X	X	X	X	***	X	X	X	X	***	X	X	X	X	***	X	X	X	X

244046

07 | X | X | X | X | *** | X | X | X | X | *** | X | X | X | X | *** | X | X | X | X |

* THE FOLLOWING CHANGES ARE PROPOSED: *

5. SOURCE INFORMATION.

A. QUANTITY OF WATER: 5.0 cfs OR 49.99 acre-feet

B. SOURCE: Emigration Cr. Springs & Underground Water Wells COUNTY: Salt Lake

C. POINT(S) OF DIVERSION. Changed as Follows:

POINTS OF DIVERSION -- SURFACE:

- (1) S 1,000 feet E 1,400 feet from NW corner, Section 27, T 1N, R 2E, SLBM
DIVERT WORKS: portable pump
SOURCE: Emigration Creek (Block)
- (2) S 1,995 feet W 1,810 feet from NE corner, Section 33, T 1N, R 2E, SLBM
SOURCE: Contract Holder: Mather (6392 Emigration)

POINTS OF DIVERSION -- UNDERGROUND:

- (1) N 922 feet W 2,251 feet from SE corner, Section 16, T 1N, R 2E, SLBM
WELL DIAMETER: inches WELL DEPTH:
COMMENT: L. Williams, 6342 E. Lefthand Fork
- (2) N 275 feet W 1,065 feet from SE corner, Section 16, T 1N, R 2E, SLBM
WELL DIAMETER: 6 inches WELL DEPTH: 120 feet
COMMENT: (2)Baddley (2125 Emigration)&Schwablander(2121)
- (3) N 793 feet W 2,427 feet from SE corner, Section 16, T 1N, R 2E, SLBM
WELL DIAMETER: inches WELL DEPTH:
COMMENT: L. Williams, 6342 E. Lefthand Fork
- (4) N 1,425 feet W 1,350 feet from NE corner, Section 21, T 1N, R 2E, SLBM
WELL DIAMETER: inches WELL DEPTH:
COMMENT: Contract holder Furse (9225 Emigration)
- (5) S 5 feet E 1,228 feet from NW corner, Section 27, T 1N, R 2E, SLBM
WELL DIAMETER: 6 inches WELL DEPTH: to 285 feet
COMMENT: Contract holder Galland (1216 Burrs Lane)
- (6) S 40 feet E 605 feet from N¼ corner, Section 27, T 1N, R 2E, SLBM
WELL DIAMETER: inches WELL DEPTH:
COMMENT: Contract holder Rogers (6760 Killyons)
- (7) S 1,000 feet E 1,340 feet from NW corner, Section 27, T 1N, R 2E, SLBM
WELL DIAMETER: inches WELL DEPTH:
COMMENT: Contract holder Block
- (8) S 715 feet E 255 feet from N¼ corner, Section 27, T 1N, R 2E, SLBM
WELL DIAMETER: inches WELL DEPTH:
COMMENT: Cont(2)Nehring 1251 Killyons & Barry (1215 Killyon
- (9) N 492 feet W 1,850 feet from E¼ corner, Section 28, T 1N, R 2E, SLBM
WELL DIAMETER: inches WELL DEPTH:
COMMENT: Contract holder :Steve Cramer
- (10) N 210 feet W 300 feet from SE corner, Section 31, T 1N, R 2E, SLBM
WELL DIAMETER: inches WELL DEPTH:
COMMENT: Contract Andy Wallace etal (5025 Emigration Cyn Rd
- (11) N 170 feet E 710 feet from SW corner, Section 32, T 1N, R 2E, SLBM
WELL DIAMETER: 6 inches WELL DEPTH: 100 to 500 feet
COMMENT: (Contract holder Morrissey (41 N. Silver Oak Rd)

a44046

- (12)S 1,555 feet W 1,060 feet from E $\frac{1}{4}$ corner, Section 32, T 1N, R 2E, SLBM
 WELL DIAMETER: inches WELL DEPTH:
 COMMENT: Contract holder Muir (4200 Emigration)
- (13)N 578 feet E 529 feet from S $\frac{1}{4}$ corner, Section 32, T 1N, R 2E, SLBM
 WELL DIAMETER: 6 inches WELL DEPTH: 120 feet
 COMMENT: Contract holder Hogan/Atherton (5548 Emig. Cyn Rd)
- (14)S 1,220 feet W 1,140 feet from NE corner, Section 33, T 1N, R 2E, SLBM
 WELL DIAMETER: inches WELL DEPTH:
 COMMENT: Contract holder Kirchner (5425 Emigration Cyn Rd)
- (15)N 310 feet E 1,280 feet from W $\frac{1}{4}$ corner, Section 33, T 1N, R 2E, SLBM
 WELL DIAMETER: 6 inches WELL DEPTH: to 110 feet
 COMMENT: Paccnowsky(335 N Margarethe)
- (16)N 1,950 feet E 1,400 feet from SW corner, Section 33, T 1N, R 2E, SLBM
 WELL DIAMETER: inches WELL DEPTH:
 COMMENT: (Contrat holder Erickson (6154 Emigration Cyn Rd.)
- (17)S 295 feet W 315 feet from NE corner, Section 33, T 1N, R 2E, SLBM
 WELL DIAMETER: 6 inches WELL DEPTH: 100 to 500 feet
 COMMENT: Contract holder Noerring (5821 Emigration)
- (18)N 1,370 feet E 2,875 feet from SW corner, Section 01, T 1S, R 1E, SLBM
 WELL DIAMETER: inches WELL DEPTH:
 COMMENT: Contract holder Noble (1690 Sunnydale)
- (19)S 852 feet W 1,684 feet from E $\frac{1}{4}$ corner, Section 01, T 1S, R 1E, SLBM
 WELL DIAMETER: 8 inches WELL DEPTH: to 60 feet
 COMMENT: Contract Holder: Preston (1852 Emigration Cyn Rd)
- (20)N 565 feet W 713 feet from S $\frac{1}{4}$ corner, Section 01, T 1S, R 1E, SLBM
 WELL DIAMETER: inches WELL DEPTH:
 COMMENT: Contract Holder: K. Anderson
- (21)N 1,030 feet E 40 feet from S $\frac{1}{4}$ corner, Section 01, T 1S, R 1E, SLBM
 WELL DIAMETER: inches WELL DEPTH:
 COMMENT: Barlow, 1652 Sunny Dale Lane
- (22)S 280 feet E 1,200 feet from NW corner, Section 05, T 1S, R 2E, SLBM
 WELL DIAMETER: inches WELL DEPTH:
 COMMENT: Contract holder Hutchins (526 Emigration) Cyn Rd)
- (23)S 165 feet E 610 feet from NW corner, Section 05, T 1S, R 2E, SLBM
 WELL DIAMETER: inches WELL DEPTH:
 COMMENT: Contract holder Machol(5176 E Emigration Canyon)
- (24)S 195 feet W 975 feet from NE corner, Section 06, T 1S, R 2E, SLBM
 WELL DIAMETER: 8 inches WELL DEPTH:
 COMMENT: Contract holder Hennigan (32 South Smokey Ln)

D. COMMON DESCRIPTION: Emigration Canyon

6. WATER USE INFORMATION. Same as HERETOFORE.

244046

7. PLACE OF USE. Same as HERETOFORE.

8. EXPLANATORY.

Attachment to Permanent Change Application a _____ (57-10711)

24. EXPLANATORY

This change application is filed on a segregated portion of the Emigration Improvement District's water right 57-7796 (57-10711) to simply make permanent previously and currently approved points of diversion for individual small domestic wells, springs and stream sources which have been authorized for a number of years under temporary change applications for individuals who have been leasing the District's water right and diverting water from their own private sources. The hereafter points of diversion are all approved points of diversion and sources under temporary change application t43182 (57-7796). The place of use and nature of use are also the same as that currently approved under temporary change application t43182 (57-7796). All leases and uses currently covered under temporary change application t43182 will be covered upon approval of this permanent change application. Upon approval, this change application will supercede permanent change application a17521a (57-10711).

9. SIGNATURE OF APPLICANT(S).

The undersigned hereby acknowledges that even though he/she/they may have been assisted in the preparation of the above-numbered application through the courtesy of the employees of the Division of Water Rights, all responsibility for the accuracy of the information contained herein including maps and other documents attached, at the time of filing, rests with the applicant(s).

 District
Manager

Emigration Improvement District

SCANNED WR

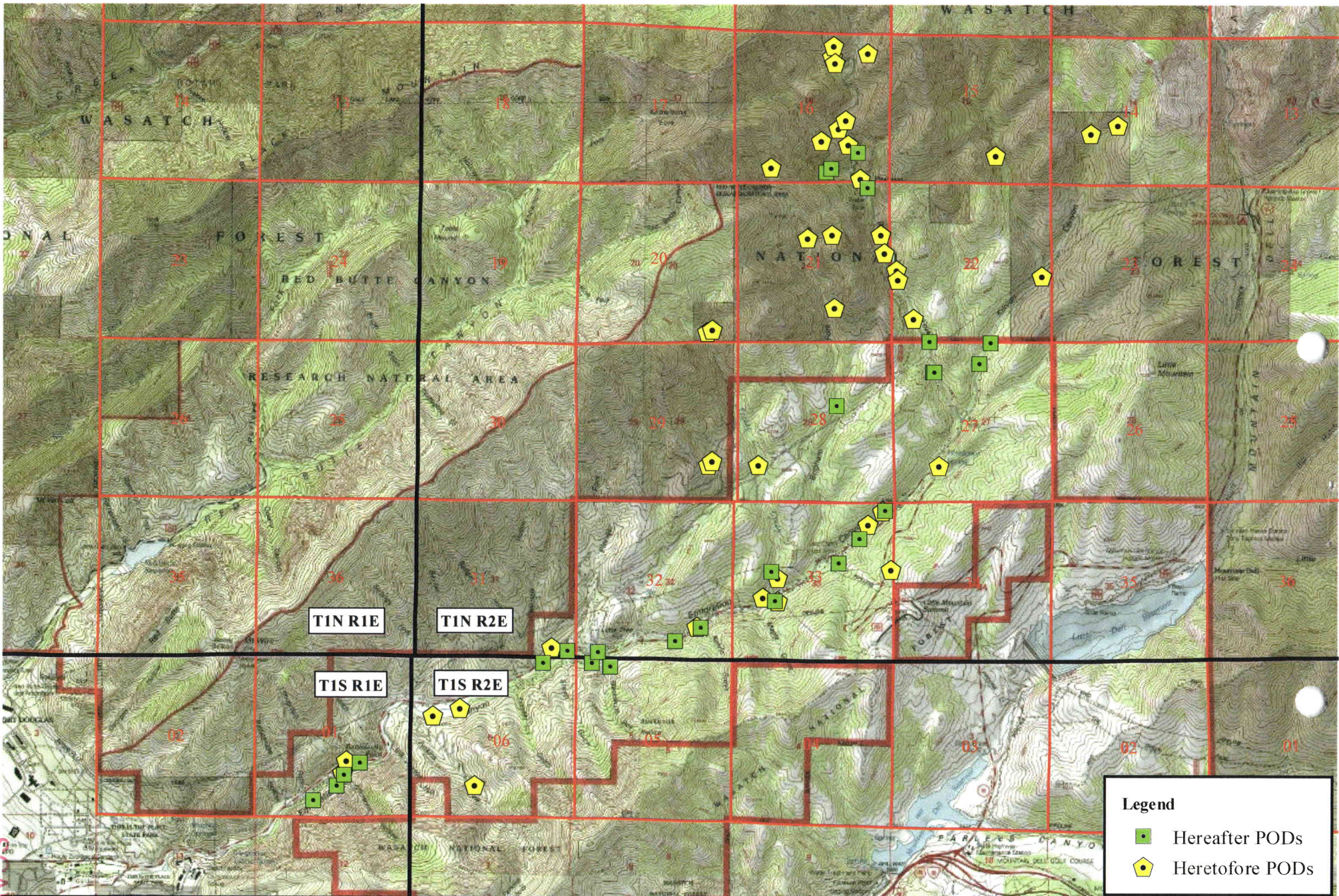

Legend

- Hereafter PODs
- ⬠ Heretofore PODs

**BARNETT INTERMOUNTAIN
WATER CONSULTING**
106 West 500 South, Suite 101
Bountiful, Ut 84010
801-292-4662

Emigration Improvement District

Permanent Change Application Map for WR# 57-10711

Scale: 1:48,000
Date: 9/11/2018

2410416
57-10711

SCANNED WITH